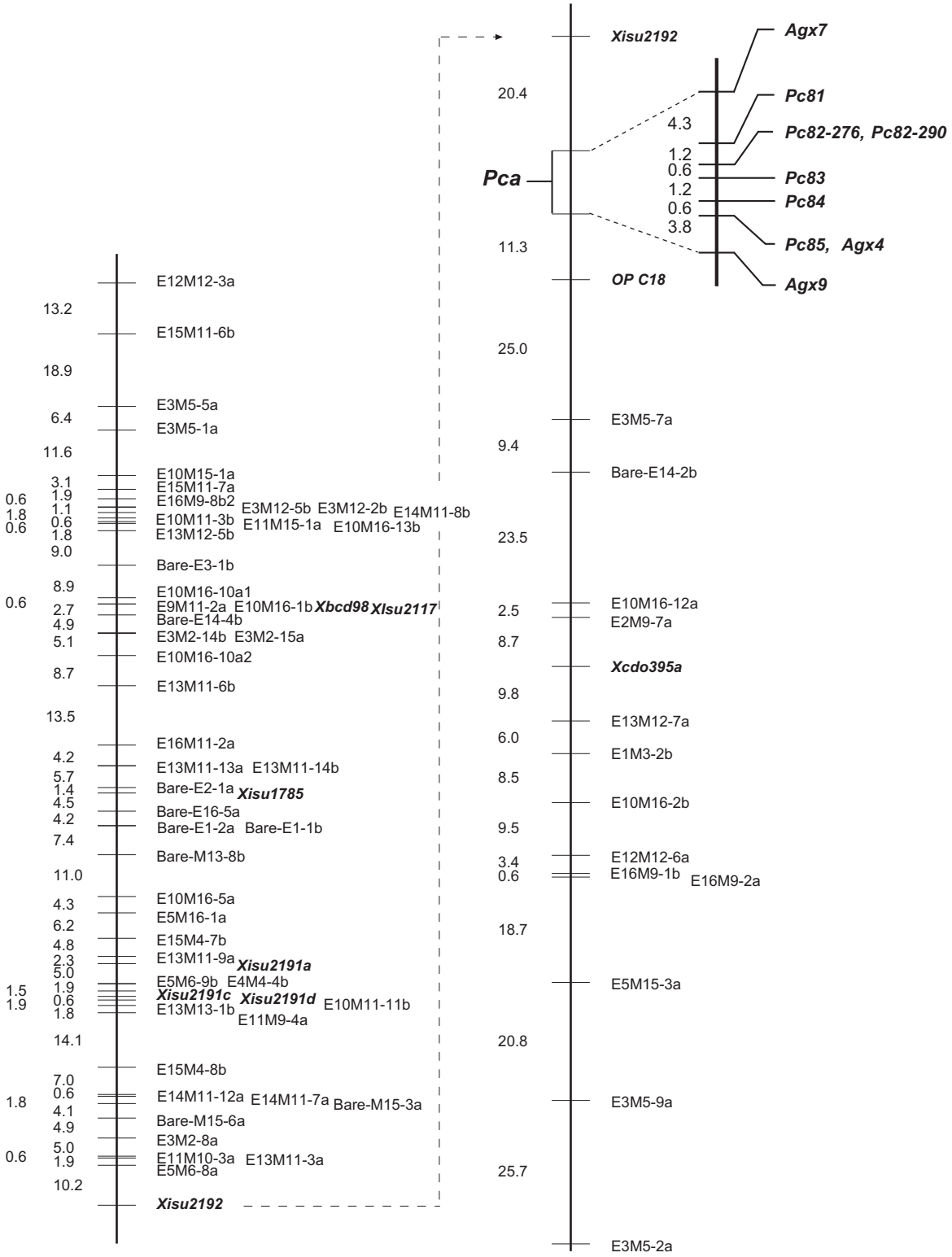

Linkage group B

Yu and Wise (2000)
Updated 6/6/01 from Genome 43:736-749